INCLASS
ARYN
FINISHES BOOK
Fabrics / Leathers / Materials

SEATS & BACKRESTS

POLYPROPYLENE

PP1 COLOURS

B00

M56

B40

B36

B44

M38

V16

V74

G42

Y62

M82

P70

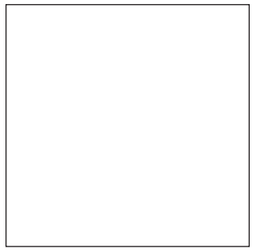

W01

BASES

STEEL BASES

CHROME

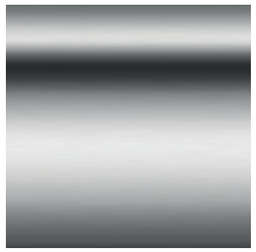

M2 COLOURS

M56

B40

B36

G49

M38

V74

B44

G42

Y62

M82

P70

M1 COLOURS

B00

Aluminum

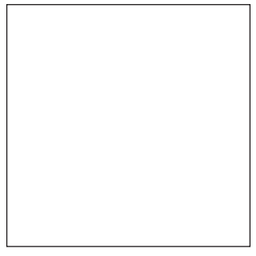

W01

Rust Brown

Rust Grey

G1 - ASIS NEW

TECHNICAL DATA

Composition:
100% polyester.
Light fastness:
5 - 6, ISO 105 B02, Method 2.
Abrasion:
100.000 Martindale EN ISO 12947-2.
Resistance to pilling:
4 - 5, ISO 12945-2:002.
Rubbing fastness in humid state:
4, ISO 105-X12.
Rubbing solvents:
4, ISO 105-X12.
Tear strength:
Warp 140N.
Weft 110N, EN ISO 13937-3.
Flammability:
EN 1021 - 1/2.
BS 5852 0.
BS 7176 Low Hazard.
CAL TB 117 Section 1.
NFPA 260 Class 1.
Regulation nº 118 UNECE Annexed 6.
IMO MSC.307 (88) Annexed I Part 8.

Width: 140cm
Weight: 335gr/m²

***Batch to batch variations may occur within commercial tolerances.

Note:
- The real colours and tones of the fabrics may differ from the digital image due to the scan process and the colour calibration of the different screens. Always request real fabric samples before ordering.
- Consult our Fabric and Leather Matrix to know about the availability of this material by product line.

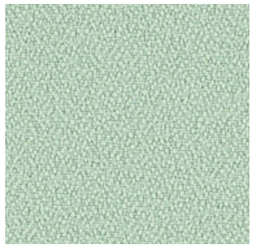
198

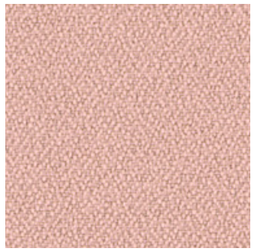
315

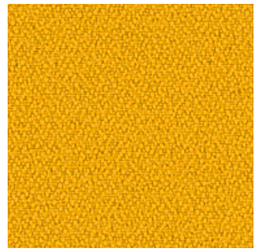
88

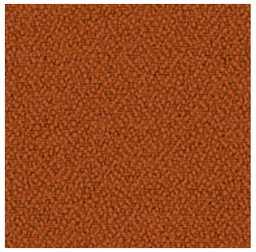
122

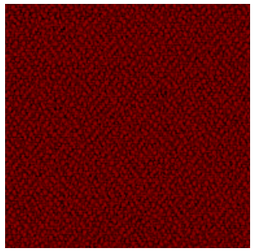
4011

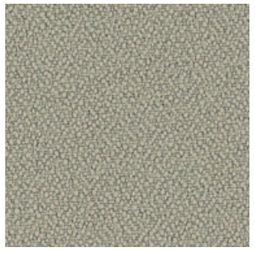
422

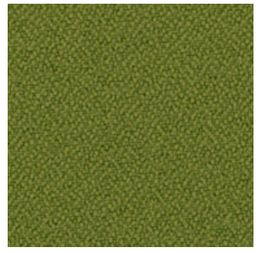
77

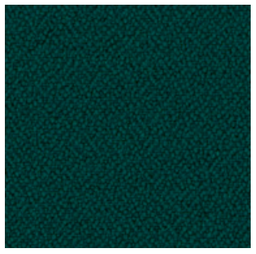
47

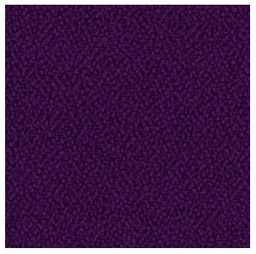
292

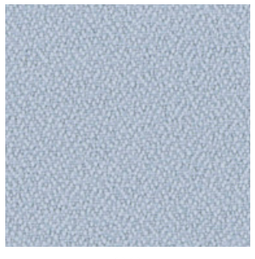
86

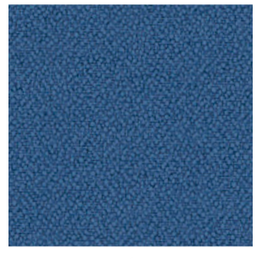
4

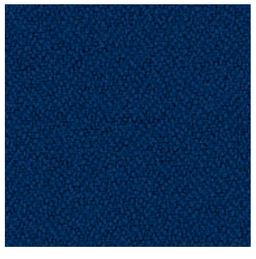
5

26

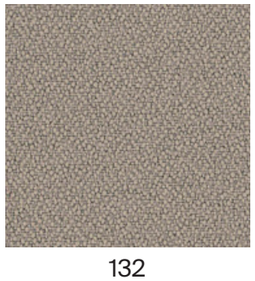
132

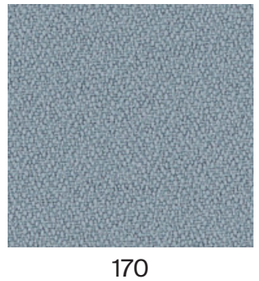
170

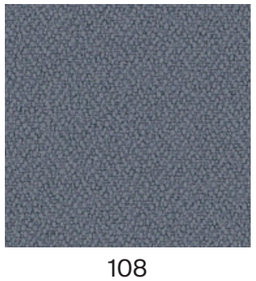
108

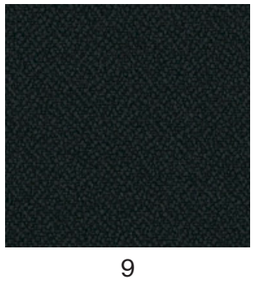
9

G2 - ARS NEW

TECHNICAL DATA

Composition:
100% polyester.
Light fastness:
5, ISO 105 B02, Method 2.
Abrasion:
90.000 Martindale EN ISO 12947-2.
Resistance to pilling:
4 - 5, ISO 12945-2:002.
Rubbing fastness in humid state:
5, ISO 105-X12:2001.
Rubbing solvents:
4 - 5, ISO 105-X12:2001.
Seam strength:
Warp 3,7mm.
Weft 0,2mm, EN ISO 13936-2.
Seam strength:
Warp 75,6N.
Weft 65,1N, EN ISO 13937-3.
Flammability:
EN 1021 - 1 (cigarette).
Environment:
OEKO-TEX® Standard 100.

Width: 140cm
Weight: 250gr/m²

***Batch to batch variations may occur within commercial tolerances.

OEKO-TEX®
CONFIDENCE IN TEXTILES
STANDARD 100
15.HTR.60135 HOHENSTEIN HTTI
Tested for harmful substances.
www.oeko-tex.com/standard100

REACH COMPLIANCE

Note:
- The real colours and tones of the fabrics may differ from the digital image due to the scan process and the colour calibration of the different screens. Always request real fabric samples before ordering.
- Consult our Fabric and Leather Matrix to know about the availability of this material by product line.

90

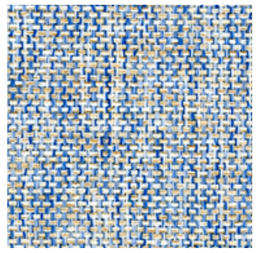
74

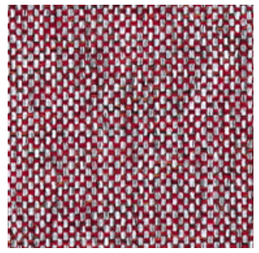
27

59

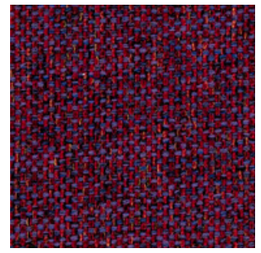
68

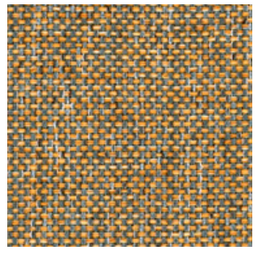
45

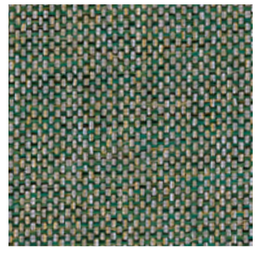
35

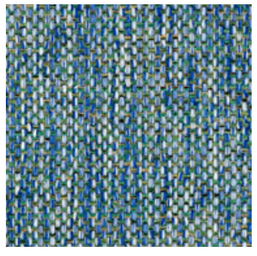
75

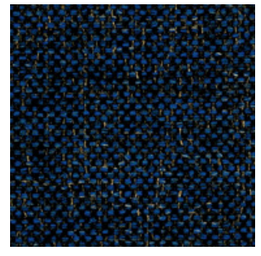
79

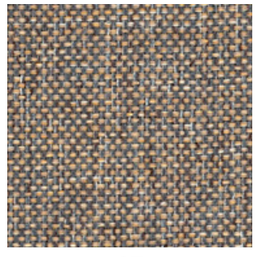
87

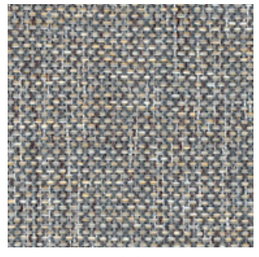
88

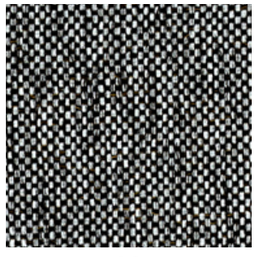
98

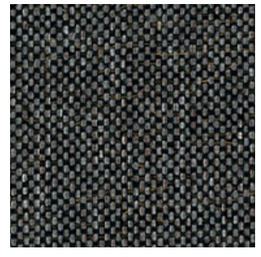
99

G2 - NOK NEW

TECHNICAL DATA

Composition:
100% polyester.
Light fastness:
4 - 5, EN ISO 105 B02, Method 2.
Abrasion:
45.000 Martindale EN ISO 12947-2.
Resistance to pilling:
4 - 5, EN ISO 12945-2:2002.
Rubbing fastness in humid state:
4 - 5, ISO 105-X12:2001.
Rubbing solvents:
4 - 5, ISO 105-X12:2001.
Seam strength:
Warp 4,0mm.
Weft 3,8mm, EN ISO 13936-2.
Tear strength:
Warp exceed 68,8N.
Weft exceed 68,8N, EN ISO 13937-3.
Flammability:
EN 1021 - 1 (cigarette).
BS 5852: Part 1: 1979, Ignition source 0
BS 5852: Part 1: 1979, Ignition source 1.
Environment:
OEKO-TEX® Standard 100.

Width: 140cm
Weight: 330gr/m²

***Batch to batch variations may occur within commercial tolerances.

OEKO-TEX®
CONFIDENCE IN TEXTILES
STANDARD 100
15.HTR.60135 HOHENSTEIN HTTI
Tested for harmful substances.
www.oeko-tex.com/standard100

REACH COMPLIANCE

Note:
- The real colours and tones of the fabrics may differ from the digital image due to the scan process and the colour calibration of the different screens. Always request real fabric samples before ordering.
- Consult our Fabric and Leather Matrix to know about the availability of this material by product line.

2

6

45

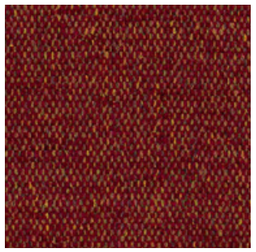
59

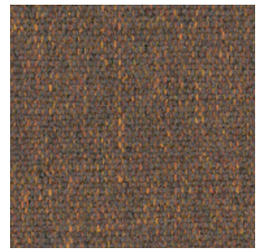
56

61

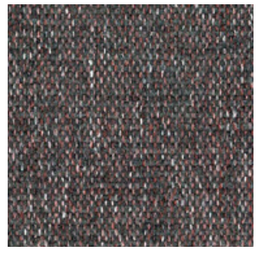
69

79

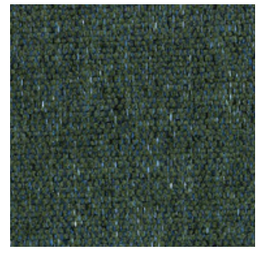
39

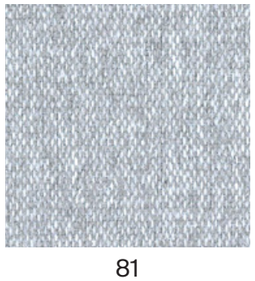
81

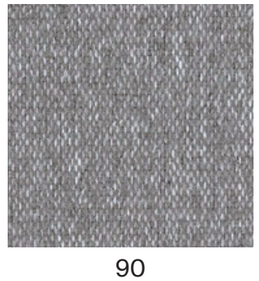
90

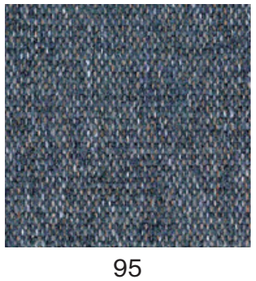
95

99

G2 - PIXEL

TECHNICAL DATA

Composition:
100% polyolefin.
Light fastness:
5 - 6, UNE-EN ISO 105-B02:2001 +A1:2002. Method 2.
Abrasion:
40.000 Martindale EN ISO 14465:2004.
Resistance to pilling:
4 - 5, UNE-EN 14465:2004.
Dye fastness to rubbing:
Wet 4 - 5.
Dry 4 - 5, UNE-EN ISO 105-X12:2003.
Tear Resistance:
Warp 120N.
Weft 130N UNE-EN ISO 13937-3:2001.
Flammability:
EN 1021-1:2015 (cigarette)
BS 5852:2006 (cigarette)
DIN 66084:2003-7 classification P- c
CAL TB 117:2013 Section 1: COVER FABRIC TEST NFPA 260:2013 CLASS 1.

Width: 140cm
Weight: 255gr/m²

***Batch to batch variations may occur within commercial tolerances.

OEKO-TEX®
CONFIDENCE IN TEXTILES
STANDARD 100
15.HTR.60135 HOHENSTEIN HTTI
Tested for harmful substances.
www.oeko-tex.com/standard100

Note:
- The real colours and tones of the fabrics may differ from the digital image due to the scan process and the colour calibration of the different screens. Always request real fabric samples before ordering.
- Consult our Fabric and Leather Matrix to know about the availability of this material by product line.

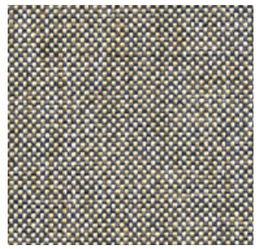
12

3

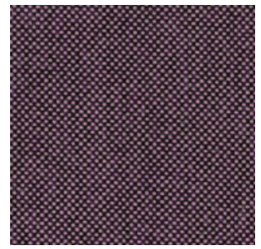
90

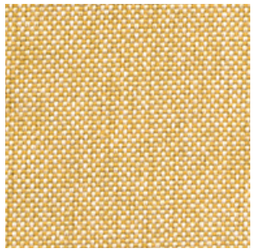
50

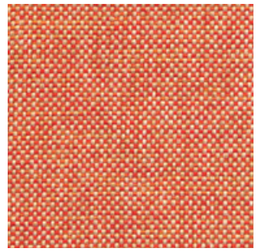
53

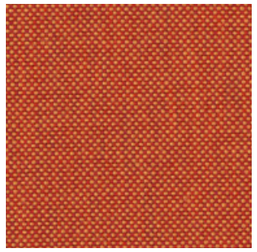
62

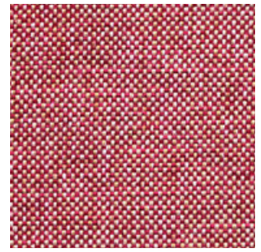
54

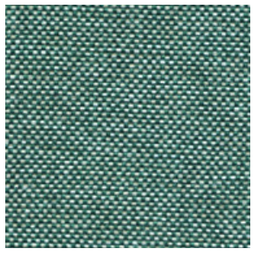
101

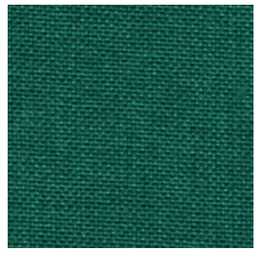
102

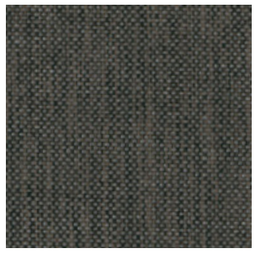
41

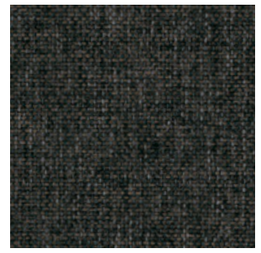
43

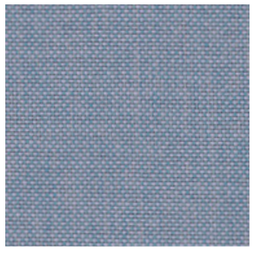
84

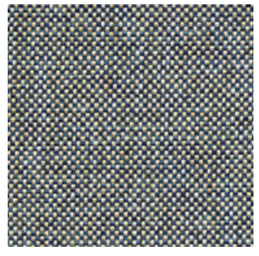
71

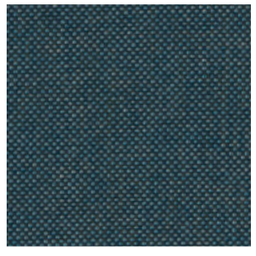
78

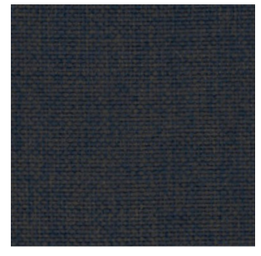
247

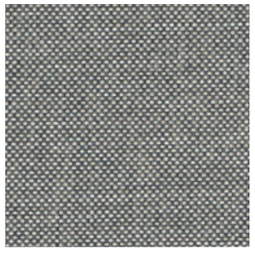
19

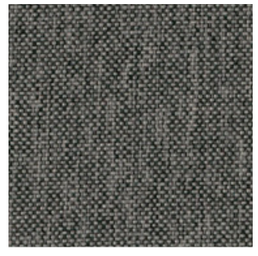
21

29

801

G2 - CORA

TECHNICAL DATA

Composition:
100% polyester.
Light fastness:
5 EN ISO 105-B02, Method 2.
Abrasion:
83.000 Martindale EN ISO 12947-1, 2.
Resistance to pilling:
4, EN ISO 12945-2:2002.
Rubbing fastness in humid state:
5, ISO 105-X12:2001.
Rubbing solvents:
5, ISO 105-X12:2001.
Seam strength:
Warp 2,5mm.
Weft 3,7mm, ISO 13936-2.
Tear strength:
Warp exceed 154,2N.
Weft exceed 112,3N, EN ISO 13937-3.
Flammability:
EN 1021 - 1 (cigarette).

Width: 140cm
Weight: 330gr/m²

***Batch to batch variations may occur within commercial tolerances.

Note:
- The real colours and tones of the fabrics may differ from the digital image due to the scan process and the colour calibration of the different screens. Always request real fabric samples before ordering.
- Consult our Fabric and Leather Matrix to know about the availability of this material by product line.

21

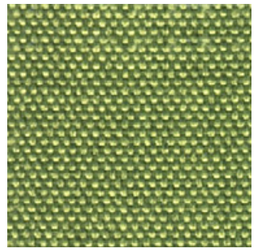
32

48

60

65

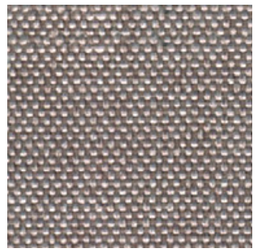
12

40

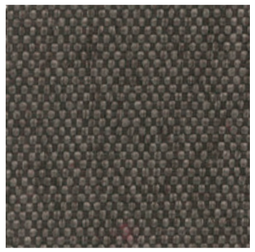
115

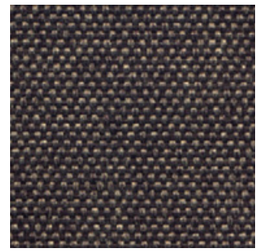
27

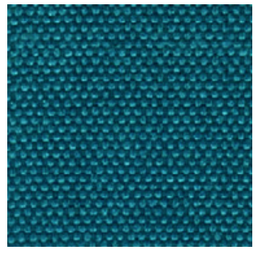
17

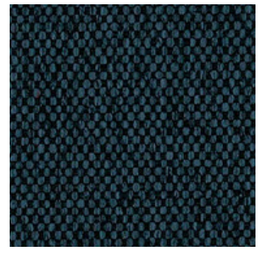
37

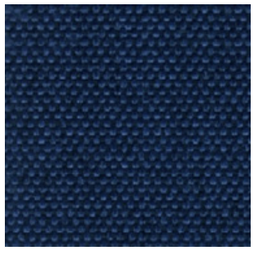
18

38

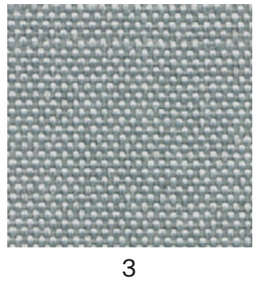
3

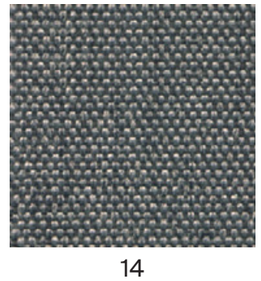
14

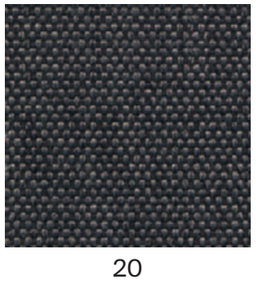
20

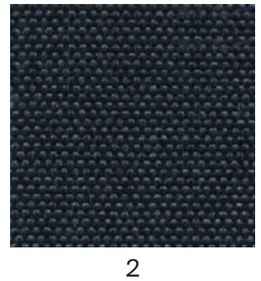
2

G2 - HILTON

TECHNICAL DATA

Composition:
100% polyester.
Light fastness:
4, ISO 105 B02:1994.
Abrasion:
>25.000 Martindale ISO 12947-2:1998.
Resistance to pilling:
4 - 5, ISO 12945-2.
Tear strength:
Warp 63N.
Weft 63N, ISO13937-3:2000.
Dye fastness to rubbing:
Wet 4 - 5. Dry 4 - 5, ISO 105X12:2001.

Width: 140cm
Weight: 380gr/m²

***Batch to batch variations may occur within commercial tolerances.

Anti Stain

Teflon

Note:
- The real colours and tones of the fabrics may differ from the digital image due to the scan process and the colour calibration of the different screens. Always request real fabric samples before ordering.
- Consult our Fabric and Leather Matrix to know about the availability of this material by product line.

6

4

2

18

8

9

17

10

11

12

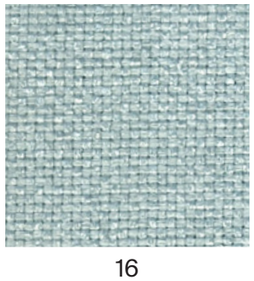
16

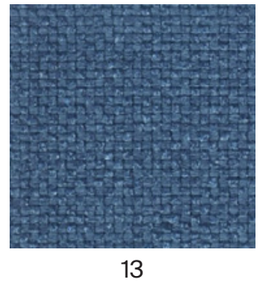
13

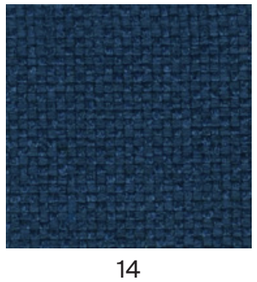
14

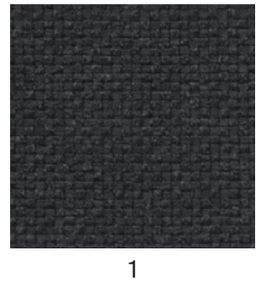
1

G2 - ADDO

TECHNICAL DATA

Composition:
80% polyester, 20% cotton.
Light fastness:
5, ISO 105 B02, Method 2.
Abrasion:
40.000 Martindale ISO 12947-1, 2.
Resistance to pilling:
4, ISO 12945-2:002.
Rubbing fastness in humid state:
3, ISO 105-X12:2001.
Rubbing solvents:
4 - 5, ISO 105-X12:2001.
Seam strength:
Warp 3mm.
Weft 2mm, ISO 13936-2.
Tear strength:
Warp exceed 175,1N.
Weft exceed 120,7N, EN ISO 13937-3.
Flammability:
EN 1021 - 1 (cigarette).

Width: 140cm
Weight: 365gr/m²

***Batch to batch variations may occur within commercial tolerances.

Teflon

Note:
- The real colours and tones of the fabrics may differ from the digital image due to the scan process and the colour calibration of the different screens. Always request real fabric samples before ordering.
- Consult our Fabric and Leather Matrix to know about the availability of this material by product line.

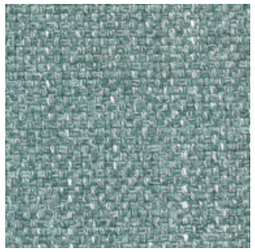
12

10

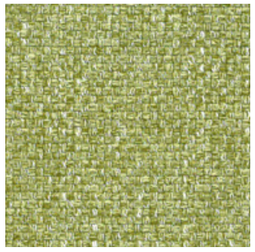
14

15

16

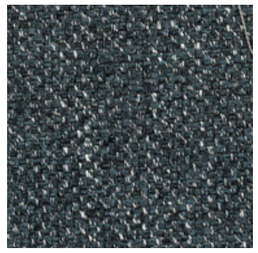
11

5

6

7

8

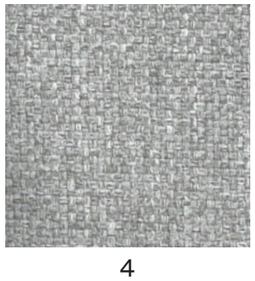
4

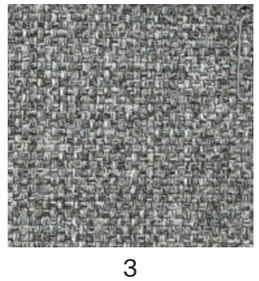
3

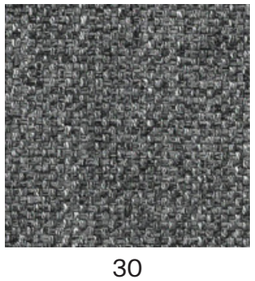
30

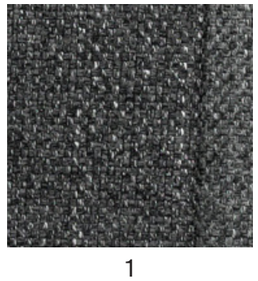
1

G2 - RENO

TECHNICAL DATA

Composition:
100% P.V.C.
Light fastness:
6 - 7, ISO 105 B02.
Abrasion:
>45.000 Martindale EN ISO 12947.
Breaking strength:
Warp 360.
Weft 150 EN ISO 13934-1
UNE-EN ISO 1421.
Tear strength:
Warp 23.
Weft 26 EN ISO 13937-3.
Resistance to pilling:
5, ISO 12945-2:2000.
Fastness to rubbing:
Wet 4 - 5.
Dry 4 - 5, ISO 105 X12.

Width: 140cm
Weight: 540gr/m²

***Batch to batch variations may occur within commercial tolerances.

56

78

96

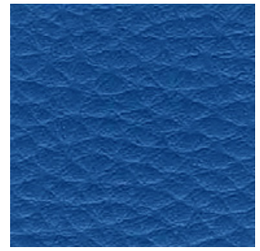

5

6

25

8

47

51

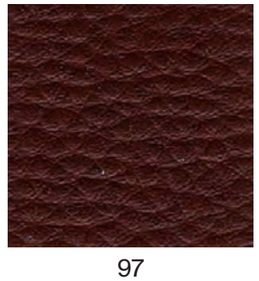

97

37

75

Note:
- The real colours and tones of the fabrics may differ from the digital image due to the scan process and the colour calibration of the different screens. Always request real fabric samples before ordering.
- Consult our Fabric and Leather Matrix to know about the availability of this material by product line.

G3 - CALMA NEW

TECHNICAL DATA

Composition:
Topcoat: 70% Vinyl, 30% P.U.
Backing: 100% Microfiber Polyester.
Light fastness:
>4.
Abrasion:
>100.000 Martindale.
Breaking strength:
Warp >180N.
Weft >330N, ISO 1421.
Tear strength:
Warp >25N/cm.
Weft >28N/cm, ISO 4674-1.
Flex Bally:
>100.000 cycles.

Width: 140cm.
Weight: 853gr/m².

***Batch to batch variations may occur within commercial tolerances.

407

415

425

477

412

411

421

401

418

419

423

470

475

469

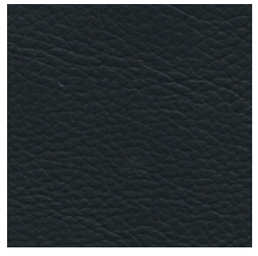
490

Note:
- The real colours and tones of the fabrics may differ from the digital image due to the scan process and the colour calibration of the different screens. Always request real fabric samples before ordering.
- Consult our Fabric and Leather Matrix to know about the availability of this material by product line.

G3 - RIVET NEW

By Camira

TECHNICAL DATA

Composition:
100% REPREVE® recycled polyester.
Light fastness:
6, EN ISO 105-B02: 2014, Method 3.
Abrasion:
≥80.000 Martindale EN ISO 12947-2: 2016
Fastness to rubbing:
Wet 4.
Dry 4, ISO 105 X12.
Flammability:
EN 1021 - 1 (cigarette).
EN 1021 - 2 (match).
BS 7176 Low Hazard.
UNI 9175 Class 1 IM.
Environment:
Complies with EU Ecolabel.
Certificate Indoor Advantage™ Gold.

Width: 140cm
Weight: 280gr/m²

***Batch to batch variations may occur within commercial tolerances.

100%
recycled material
Post Consumer
Recycled
Polyester

Note:
- The real colours and tones of the fabrics may differ from the digital image due to the scan process and the colour calibration of the different screens. Always request real fabric samples before ordering.
- Consult our Fabric and Leather Matrix to know about the availability of this material by product line.

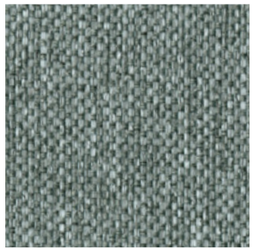
26

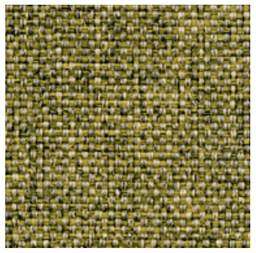
10

14

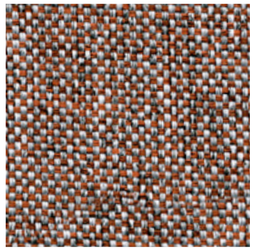
09

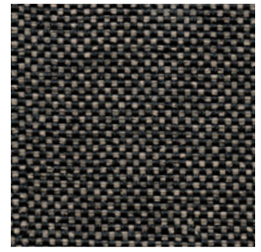
36

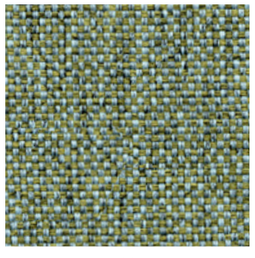
11

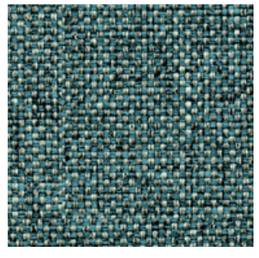
21

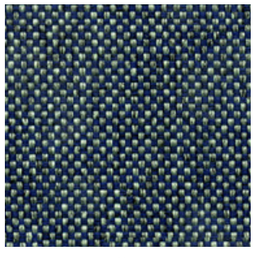
27

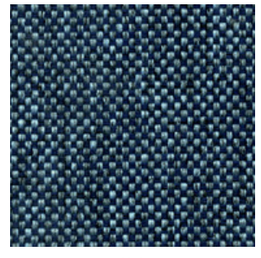
24

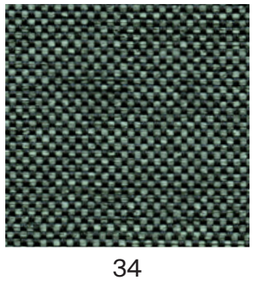
34

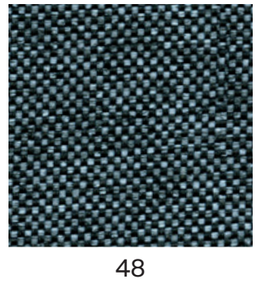
48

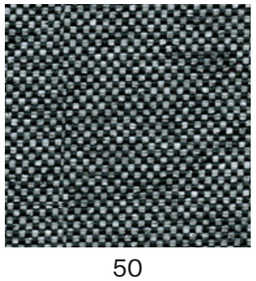
50

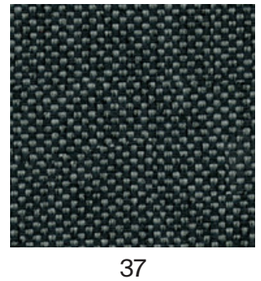
37

G3 - ERA NEW

By Camira

TECHNICAL DATA

Composition:
100% polyester.
Light fastness:
5, EN ISO 105 B02.
Abrasion:
≥100.000 Martindale EN ISO 12947.
Fastness to rubbing:
Wet 4.
Dry 4, ISO 105 X12.
Flammability:
EN 1021 - 1 (cigarette).
EN 1021 - 2 (match).
BS 7176 Low Hazard.
EN 13501-1 Adhered Class B, s1, d0.
EN 13501-1 Un-adhered Class C, s1, d0.
Environment:
OEKO-TEX® Standard 100.
Certificate Indoor Advantage™ Gold.

Width: 140cm
Weight: 320gr/m²

Ⓟ

***Batch to batch variations may occur within commercial tolerances.

OEKO-TEX® CONFIDENCE IN TEXTILES STANDARD 100 15.HTR.60135 HOHENSTEIN HTTI Tested for harmful substances. www.oeko-tex.com/standard100

CERTIFIED INDOOR AIR QUALITY GLOBAL STANDARD INDOOR ADVANTAGE GOLD FURNITURE

Note:
- The real colours and tones of the fabrics may differ from the digital image due to the scan process and the colour calibration of the different screens. Always request real fabric samples before ordering.
- Consult our Fabric and Leather Matrix to know about the availability of this material by product line.

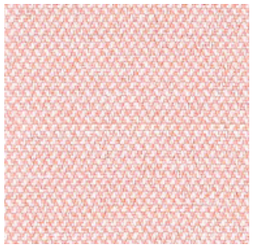
19

3

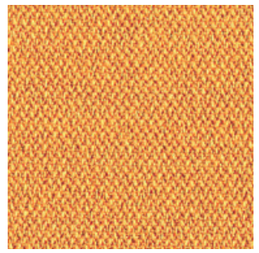
27

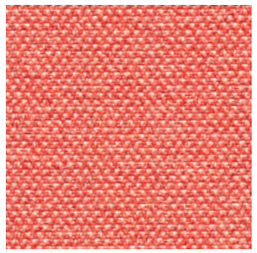
26

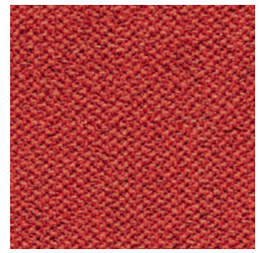
29

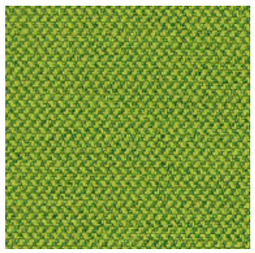
16

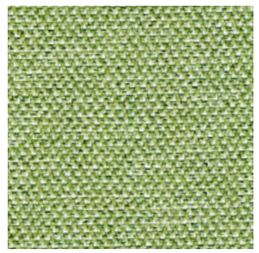
34

1

2

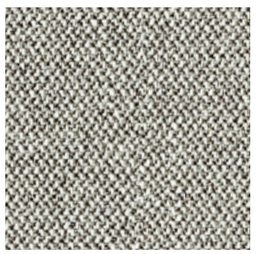
45

11

13

21

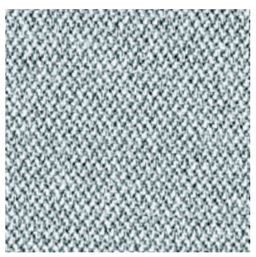
46

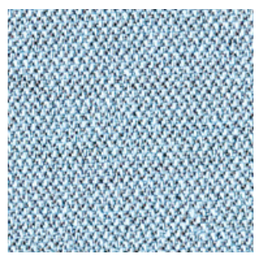
39

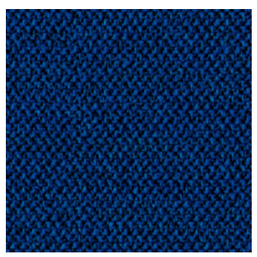
40

14

G3 - MEDLEY

By Gabriel

TECHNICAL DATA

Composition:
100% polyester.
Light fastness:
5 - 7, EN ISO 105 B02.
Abrasion:
75.000 Martindale EN ISO 12947-2.
Resistance to pilling:
4, EN ISO 12945-2.
Fastness to rubbing:
Wet 4 - 5.
Dry 4 - 5, ISO 105 X12.
Flammability:
BS EN 1021 1&2 Cigarette and Match.
BS EN 1021-1 Cigarette.
BS 5852 Part 1 0,1 Cigarette and Match.
BS 476 Part 7, class 2.
Class Uno UNI 9174 - UNI 8457.
ÖNORM B 3825-B2-3800-Q1 UK.
CA TB 117-2013
ASTM E 84.
Environment:
Oeko-Tex® standard 100
100% free of heavy metals.

Width: 140cm
Weight: 510gr/m²

60° shrinkage max. 1%

***Batch to batch variations may occur within commercial tolerances.

OEKO-TEX®
CONFIDENCE IN TEXTILES
STANDARD 100
15.HTR.60135 HOHENSTEIN HTTI
Tested for harmful substances.
www.oeko-tex.com/standard100

No heavy metals
No metalux lourds
No metales pesados

Note:
- The real colours and tones of the fabrics may differ from the digital image due to the scan process and the colour calibration of the different screens. Always request real fabric samples before ordering.
- Consult our Fabric and Leather Matrix to know about the availability of this material by product line.

65011

62054

61003

67002

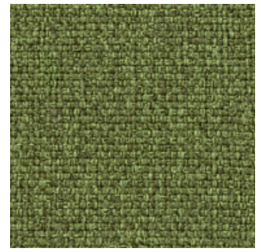
68005

63064

64019

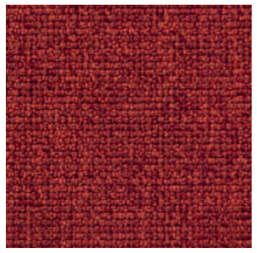
63016

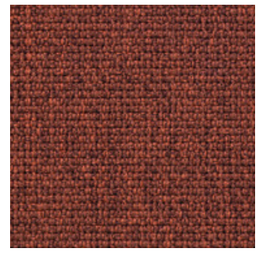
63063

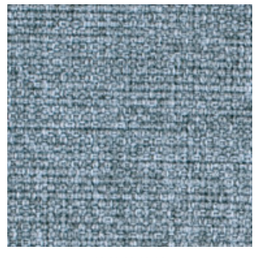
66008

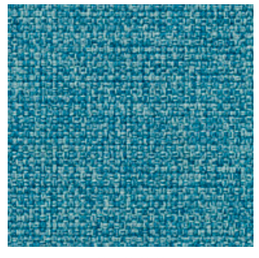
67006

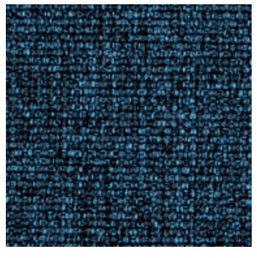
66010

61004

60003

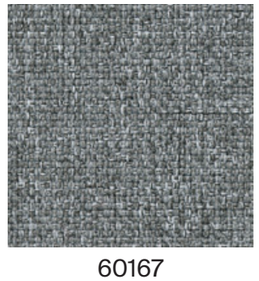
60167

60004

60999

G4 - MAIN LINE FLAX NEW

By Camira

TECHNICAL DATA

Composition:
75% virgin wool, 25% flax.
Light fastness:
5, ISO 105 B02.
Abrasion:
≥50.000 Martindale EN ISO 12947-2:1999.
Resistance to pilling:
4 - 5, ISO 12945-2.
Fastness to rubbing:
Wet 3.
Dry 4, ISO 105 X12.
Flammability:
EN 1021 - 1 (cigarette).
EN 1021 - 2 (match).
BS 7176 Low Hazard.
BS 5852 Ignition source 5.
BS 7176 Medium Hazard.
NF D 60-013.
ÖNORM B 3825 & A 3800-1.
UNI 9175 Class 1 IM.
BS 5867-2: Type B Curtains & Drapes.
IMO FTP Code (Part 8).
Environment:
Complies with EU Ecolabel.
Certificate Indoor Advantage™ Gold.

Width: 140cm
Weight: 437gr/m²

***Batch to batch variations may occur within commercial tolerances.

Note:
- The real colours and tones of the fabrics may differ from the digital image due to the scan process and the colour calibration of the different screens. Always request real fabric samples before ordering.
- Consult our Fabric and Leather Matrix to know about the availability of this material by product line.

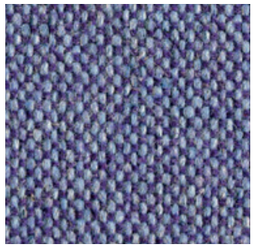
27

17

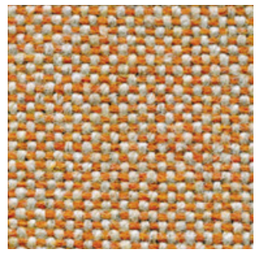
8

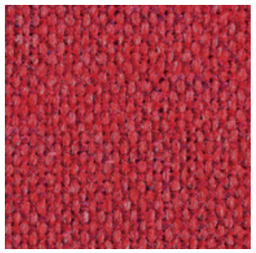
1

40

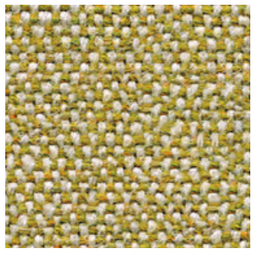
7

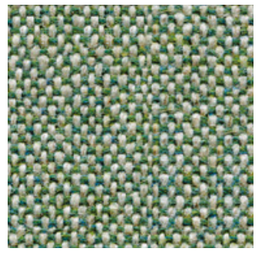
9

25

32

2

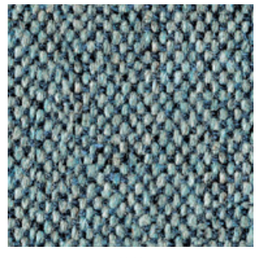
22

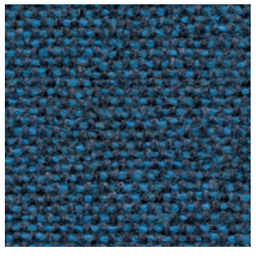
35

36

12

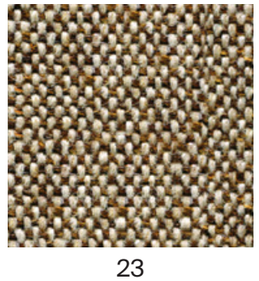
23

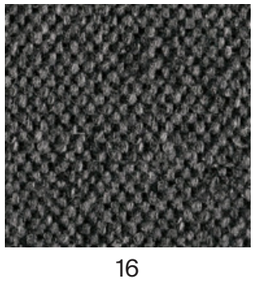
16

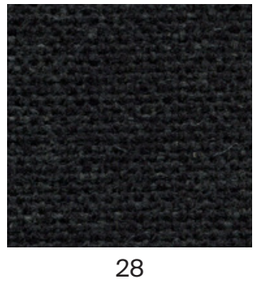
28

G4 - CONNECT NEW

By Gabriel

TECHNICAL DATA

Composition:
48% wool, 41% recycled polyester, 9% polyamide, 2% polyester.
Light fastness:
5 - 7, ISO 105 B02.
Abrasion:
90,000 Martindale EN ISO 12947-2.
Resistance to pilling:
4 - 5, ISO 12945-2.
Fastness to rubbing:
Wet 4 - 5.
Dry 4 - 5, ISO 105 X12.
Flammability:
EN 1021 - 1 (cigarette).
EN 1021 - 2 (match).
BS 5852 Crib 5.
CA TB 117-2013.
Class Uno UNI 9175 Class 1 I EMME.
Environment:
Oeko-Tex® standard 100.
Complies with EU Ecolabel.

Width: 140cm
Weight: 370gr/m²

***Batch to batch variations may occur within commercial tolerances.

OEKO-TEX® CONFIDENCE IN TEXTILES STANDARD 100 15.HTR.60135 HOHENSTEIN HTTI Tested for harmful substances. www.oeko-tex.com/standard100

EU Ecolabel www.ecolabel.eu

41% recycled material
Post Consumer Recycled Polyester

Note:
- The real colours and tones of the fabrics may differ from the digital image due to the scan process and the colour calibration of the different screens. Always request real fabric samples before ordering.
- Consult our Fabric and Leather Matrix to know about the availability of this material by product line.

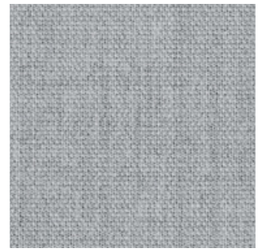
60147

61208

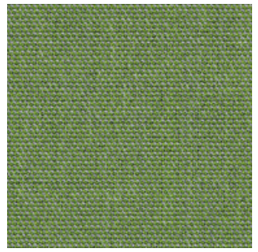
68229

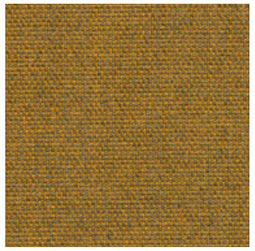
62109

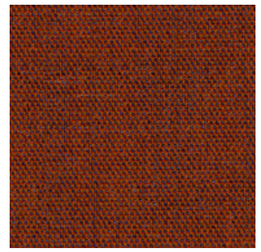
63107

64229

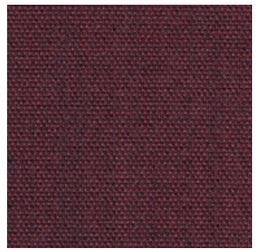
64230

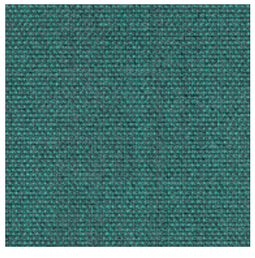
67113

67115

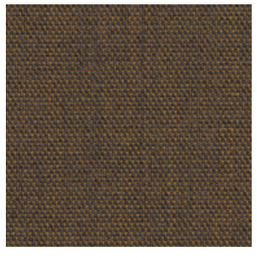
61209

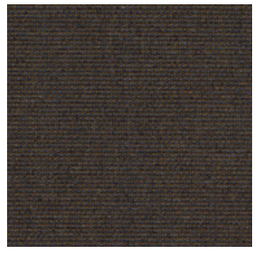
61210

66205

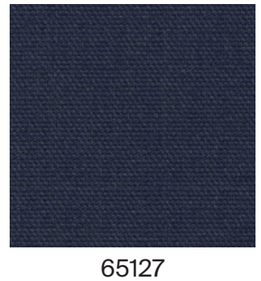
65127

60152

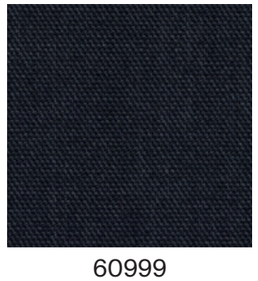
60999

G4 - VALENCIA

By Spradling

TECHNICAL DATA

Composition:
Topcoat: 100% Vinyl.
Backing: 100% Polyester Hi-Loft^{2TM}.
Light fastness:
1000 hours, XENOTEST DIN 54004/NTC 1479.
Abrasion:
300.000 cycles de Martindale EN ISO 12947:1999 Part 2.
Cold crack resistance:
-23°C.
Characteristics:
Antimicrobial protection.
Anibacterial protection.
Antimycotic protection.
Flammability:
EU: EN 1021 Part 1 y 2.
ES: UNE 23.727-90 1R/M.2.
FR: NF P 92-503/M2.
DE: DIN 4102 B2.
IT: UNI 9175 (1987) / UNI 9175/FA1 (1994) Classe 1.IM (UNO I EMME).
AT: ÖNORM B 3825, Gruppe 1 - Schwerbrennbares Verhalten.
AT: ÖNORM A 3800 Teil 1, Qualmbildungsklasse Q1 - schwachqualmend.
IMO FTP 2010 Code MSC.307 (88) Part 8 3.1 & 3.2.
US: FMVSS 302.
US: FAR 25/853.
(MED) Marine Equipment Directive.
ECE R118.02 (replaces Directive 95/28/CE) Annexes 6, 7 & 8.
EN 71-2:2006+A1:2007 - Toy safety - Parte 2: Inflamability.

Width: 140cm
Weight: 685gr/m^2

***Batch to batch variations may occur within commercial tolerances.

Anti Stain

PERMABLOK® ADVANCED VINYL PROTECTION

Note:
- The real colours and tones of the fabrics may differ from the digital image due to the scan process and the colour calibration of the different screens. Always request real fabric samples before ordering.
- Consult our Fabric and Leather Matrix to know about the availability of this material by product line.

2117

0002

2114

2111

2116

0035

2074

2110

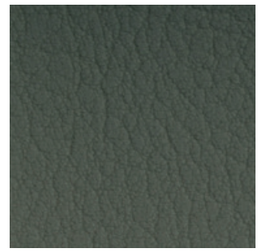
4002

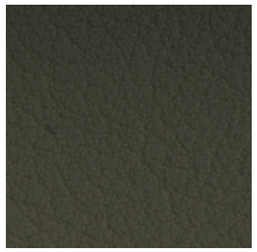
4001

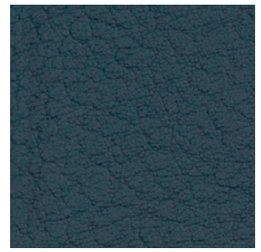
5065

4040

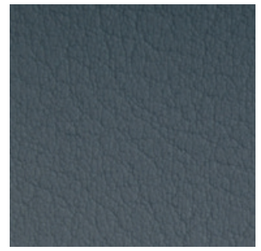
4045

4003

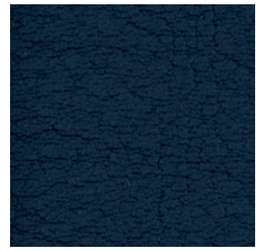
2108

8032

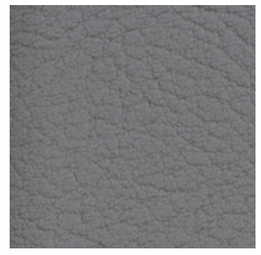
4044

4041

9035

G4 - ASPECT

By Camira

TECHNICAL DATA

Composition:
75% trevira, 25% polyester.
Light fastness:
5 - 7, EN ISO 105 B02.
Abrasion:
≥50.000 Martindale EN ISO 12947.
Fastness to rubbing:
Wet 4.
Dry 4, ISO 105 X12.
Flammability:
EN 1021 - 1 (cigarette).
EN 1021 - 2 (match).
BS 7176 Low Hazard.
BS 5852 Ignition source 5.
(sobre 50kg/ m3 foam CMHR).
BS 7176 Medium Hazard.
(sobre 50kg/m3 foam CMHR).
DIN 4102 B1.
NF D 60-013 (sobre 50kg/m3 foam CMHR).
ÖNORM B 3825 & A 3800-1 (sobre 58kg/m3 foam CMHR).
UNI 9175 Class 1 IM.
Environment:
OEKO-TEX® Standard 100.
Certificate Indoor Advantage™ Gold.

Width: 140cm
Weight: 470gr/m²

***Batch to batch variations may occur within commercial tolerances.

OEKO-TEX®
CONFIDENCE IN TEXTILES
STANDARD 100
15.HTR.60135 HOHENSTEIN HTTI
Tested for harmful substances.
www.oeko-tex.com/standard100

trevira CS

CERTIFIED INDOOR AIR QUALITY
INDOOR ADVANTAGE GOLD FURNITURE

Note:
- The real colours and tones of the fabrics may differ from the digital image due to the scan process and the colour calibration of the different screens. Always request real fabric samples before ordering.
- Consult our Fabric and Leather Matrix to know about the availability of this material by product line.

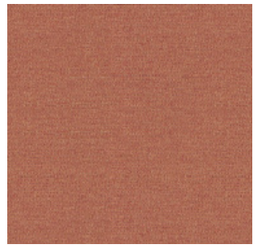
8

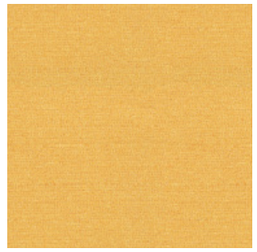
1

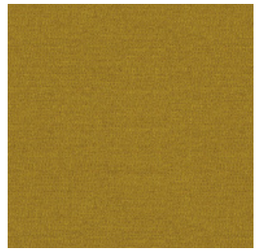
14

17

18

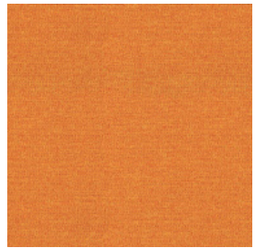
2

3

6

4

25

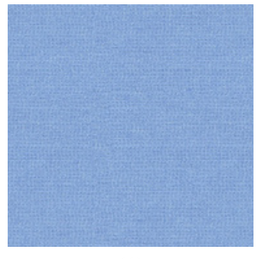
19

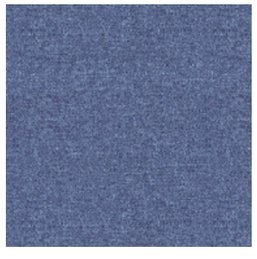
26

24

11

15

29

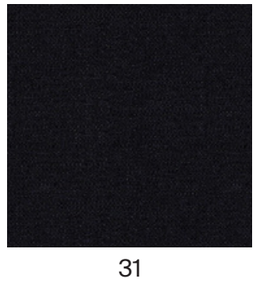
31

G4 - STEP

By Gabriel

TECHNICAL DATA

Composition:
100% trevira CS.
Light fastness:
5 - 7, ISO 105 B02.
Abrasion:
100.000 Martindale EN ISO 12947.
Resistance to pilling:
4 - 5, ISO 12945-2.
Fastness to rubbing:
Wet 4 - 5. - Dry 4 - 5, ISO 105 X12.
Flammability:
IMO MSC 307(88) Annex 1 part 8.
MED.
Certificate IMO.
DIN 4102 B1.
NFP 92-503/504/505 M1.
BS EN 1021 1&2 Cigarette and Match.
BS EN 1021-1 Cigarette.
BS 5852 Part 1 0,1 Cigarette and Match.
BS 5852 Crib 5.
ÖNORM B 3825-B1-3800-Q1 UK.
FAR/JAR 25.853 (a) (i) (ii).
BS 7176 Medium hazard.
AM 18 - NF D 60-013-(only for fabric).
CA TB 117-2013.
Class Uno UNI 9175 Class 1 I EMME.
DIN EN 13501-1 B-s1,d0.
Environment:
Oeko-Tex - EU Ecolabel - 100% free of heavy metals.

Width: 140cm
Weight: 470gr/m²

60° shrinkage max. 3%

***Batch to batch variations may occur within commercial tolerances.

OEKO-TEX® CONFIDENCE IN TEXTILES STANDARD 100 15.HTR.60135 HOHENSTEIN HTTI Tested for harmful substances. www.oeko-tex.com/standard100

EU Ecolabel www.ecolabel.eu

No heavy metals No metalux lourds No metales pesados

trevira® CS

Note:
- The real colours and tones of the fabrics may differ from the digital image due to the scan process and the colour calibration of the different screens. Always request real fabric samples before ordering.
- Consult our Fabric and Leather Matrix to know about the availability of this material by product line.

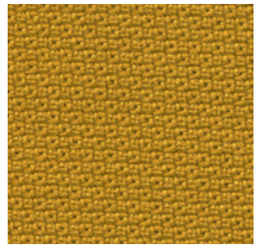
2440 - 62057

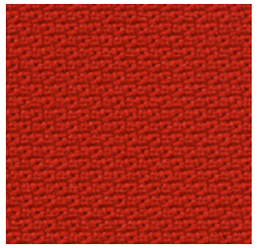
2440 - 63012

2442 - 64159

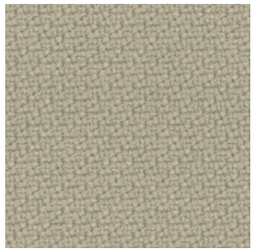
2440 - 61149

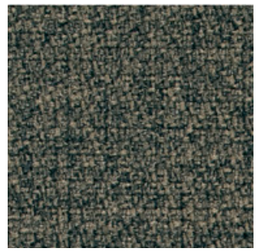
2442 - 61103

2440 - 61150

2442 - 65047

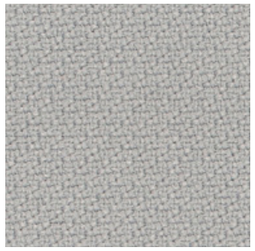
2440 - 60004

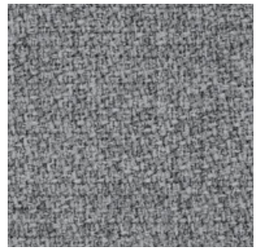
2441 - 60004

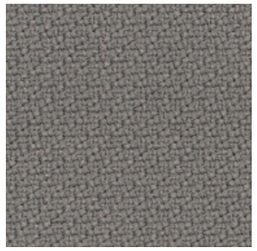
2440 - 60011

2442 - 60011

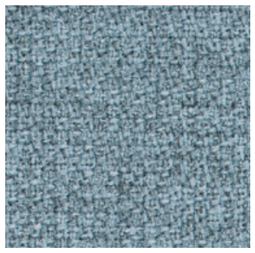
2441 - 67004

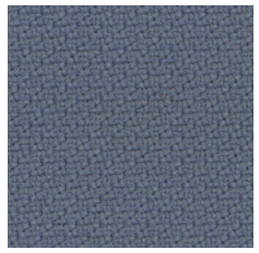
2440 - 66152

2442 - 66152

2442 - 66019

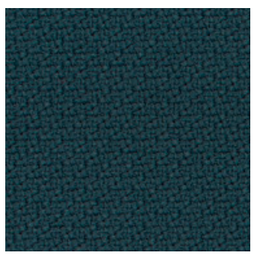
2440 - 68158

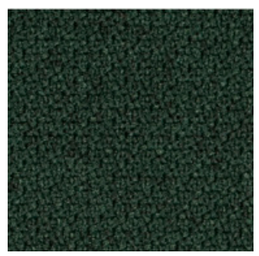
2442 - 68121

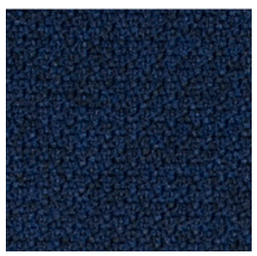
2442 - 65011

2440 - 60999

G5 - DOLCE NEW

By Spradling

TECHNICAL DATA

Composition:
Topcoat: 100% polyurethane.
Backing: 100% rayon.
Light fastness:
40 hours, XENOTEST DIN 54004/NTC 1479.
Abrasion:
≥300.000 Martindale EN ISO 12947:1999 Part 2.
Cold crack resistance:
-23ºC.
Characteristics:
Antibacterial protection.
Flammability:
EU: EN 1021 Part 1 y 2
US: FMVSS 302
UK: BS 5852 Part 2 CRIB 5
IMO FTP 2010 Code MSC.307 (88) Part 8 3.1 & 3.2.

Width: 140cm
Weight: 685gr/m²

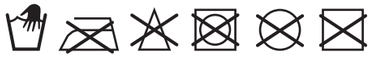

***Batch to batch variations may occur within commercial tolerances.

6703

6706

6708

6719

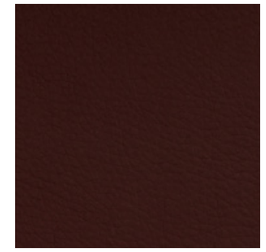
6714

6709

6711

6712

6717

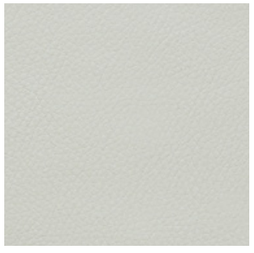
6729

6726

6727

6736

6735

6734

6724

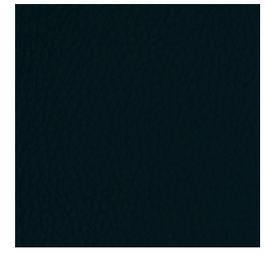
6728

Note:
- The real colours and tones of the fabrics may differ from the digital image due to the scan process and the colour calibration of the different screens. Always request real fabric samples before ordering.
- Consult our Fabric and Leather Matrix to know about the availability of this material by product line.

G5 - SYNERGY NEW

By Camira

TECHNICAL DATA

Composition:
95% virgin wool, 5% polyamide.
Light fastness:
5, ISO 105-B02.
Abrasion:
≥100.000 Martindale EN ISO 12947.
Fastness to rubbing:
Wet 4.
Dry 4, ISO 105 X12.
Flammability:
EN 1021 - 1 (cigarette).
EN 1021 - 2 (match).
BS 7176 Low Hazard.
NF D 60-013.
ÖNORM B 3825 & A 3800-1 (sobre 58kg/m³ Foam CMHR).
UNI 9175 Classe 1 IM.
EN 13501-1 Adhered Class D, s1, d0.
EN 13501-1 Un-adhered Class E, s2, d0.
IMO FTP Code (Part 8).
Environment:
Complies with EU Ecolabel.
Certificate Indoor Advantage™ Gold.

Width: 140cm
Weight: 400gr/m²

***Batch to batch variations may occur within commercial tolerances.

Note:
- The real colours and tones of the fabrics may differ from the digital image due to the scan process and the colour calibration of the different screens. Always request real fabric samples before ordering.
- Consult our Fabric and Leather Matrix to know about the availability of this material by product line.

74

45

43

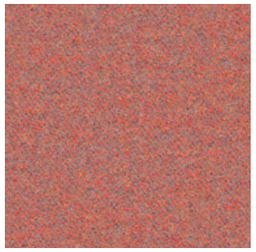
73

84

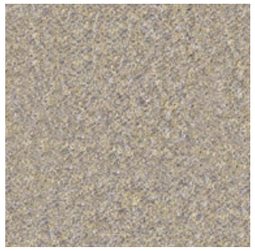
32

22

37

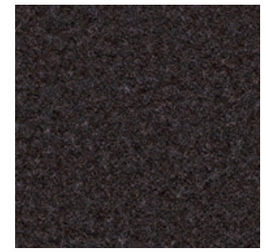
34

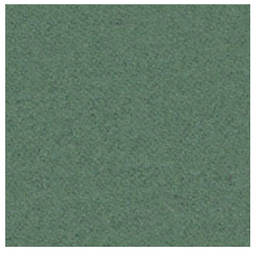
49

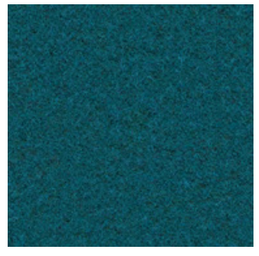
59

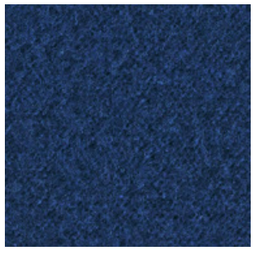
62

41

8

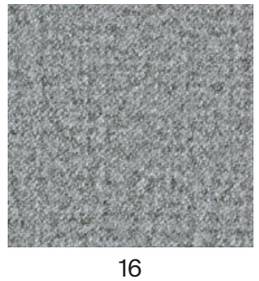
16

17

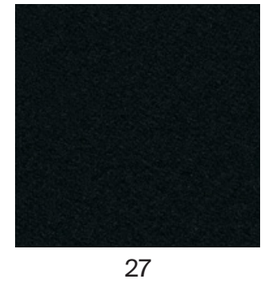
27

G5 - REMIX

By Kvadrat

TECHNICAL DATA

Designer:
Giulio Ridolfo.
Composition:
90% new wool, 10% nylon.
Light fastness:
5 - 7, ISO 105-B02.
Abrasion:
100.000 Martindale EN ISO 12947.
Resistance to pilling:
4, EN ISO 12945.
Flammability:
AS/NZS 1530.3.
BS 5852 Crib 5 with treatment.
BS 5852 part 1.
EN 1021-1/2.
IMO FTP Code 2010: Part 8.
NF D 60 013.
NFPA 260.
Önorm B1/Q1.
UNI 9175 1IM.
US Cal. Bull. 117-2013.
Environment:
Complies with EU ecolabel “The Flower”.
100% free of heavy metals.

Width: 140cm
Weight: 415gr/m²

***Batch to batch variations may occur within commercial tolerances.

Note:
- The real colours and tones of the fabrics may differ from the digital image due to the scan process and the colour calibration of the different screens. Always request real fabric samples before ordering.
- Consult our Fabric and Leather Matrix to know about the availability of this material by product line.

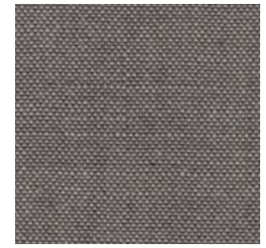
136

433

452

346

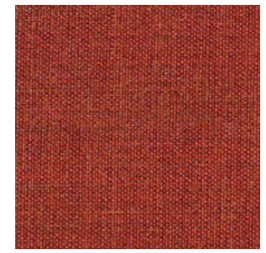
653

326

933

152

356

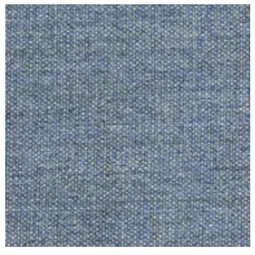
733

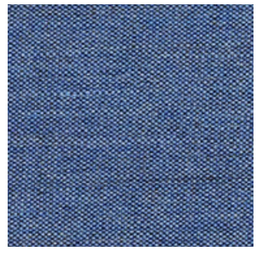
743

266

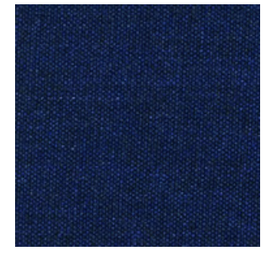
773

123

143

163

183

G5 - CANVAS

By Kvadrat

TECHNICAL DATA

Designer:
Giulio Ridolfo.
Composition:
90% new wool, 10% nylon.
Light fastness:
5 - 7, ISO 105-B02.
Abrasion:
100.000 Martindale EN ISO 12947.
Resistance to pilling:
4 - 5, EN ISO 12945.
Flammability:
AS/NZS 1530.3.
BS 5852 Crib 5 when flameprotected.
BS 5852, ignition source 3.
BS 5852 part 1.
DIN 4102 B2.
IMO FTP Code 2010: Part 8.
NF D 60 013.
NFPA 260.
Önorm B1/Q1.
SN 198 898 5.3 with treatment.
UNI 9175 1IM.
US Cal. Bull. 117-2013.
Environment:
Complies with EU ecolabel “The Flower”.
100% free of heavy metals.

Width: 140cm
Weight: 480gr/m².

***Batch to batch variations may occur within commercial tolerances.

Note:
- The real colours and tones of the fabrics may differ from the digital image due to the scan process and the colour calibration of the different screens. Always request real fabric samples before ordering.
- Consult our Fabric and Leather Matrix to know about the availability of this material by product line.

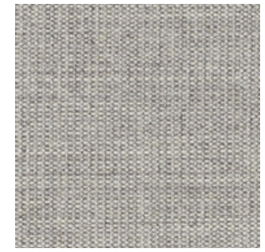
124

244

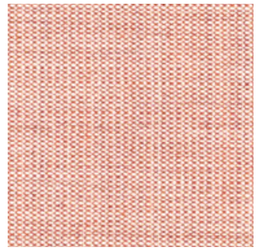
614

654

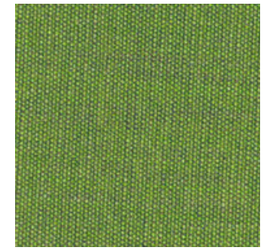
954

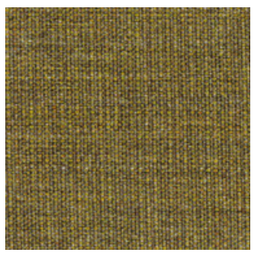
964

454

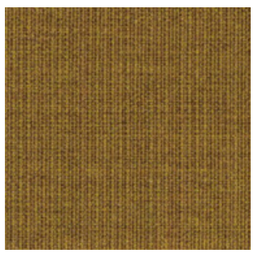
424

264

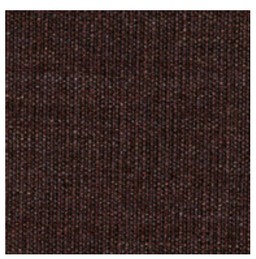
364

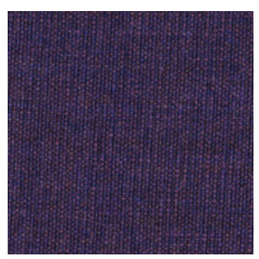
684

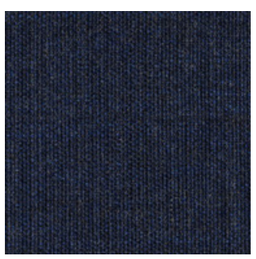
794

174

G6 - STEELCUT TRIO

By Kvadrat

TECHNICAL DATA

Designer:
Frans Dijkmeijer and Giulio Ridolfo.
Composition:
90% new wool, 10% nylon.
Light fastness:
5 - 7 ISO 105-B02.
Abrasion:
100.000 Martindale EN ISO 12947.
Resistance to pilling:
4, EN ISO 12945.
Flammability:
AS/NZS 1530.3
AS/NZS 3837 class 2.
BS 5852 Crib 5 with treatment.
BS 5852 part 1.
DIN 4102 B2.
EN 1021-1/2.
IMO FTP Code 2010: Part 8.
NF D 60 013.
NFPA 260.
Önorm B1/Q1.
SN 198 898 5.3 with treatment.
UNI 9175 1IM.
US Cal. Bull. 117-2013.
Environment:
Complies with EU ecolabel “The Flower”.
100% free of heavy metals.

Width: 140cm
Weight: 770gr/m^2

***Batch to batch variations may occur within commercial tolerances.

Note:
- The real colours and tones of the fabrics may differ from the digital image due to the scan process and the colour calibration of the different screens. Always request real fabric samples before ordering.
- Consult our Fabric and Leather Matrix to know about the availability of this material by product line.

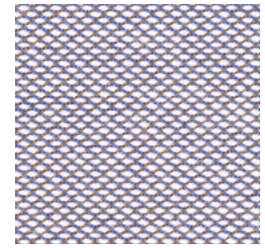
806

105

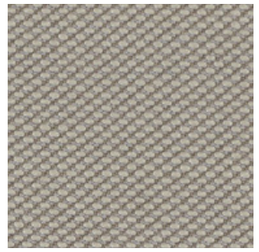
205

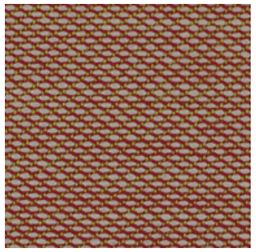
515

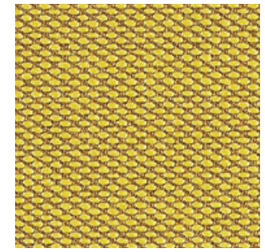
453

113

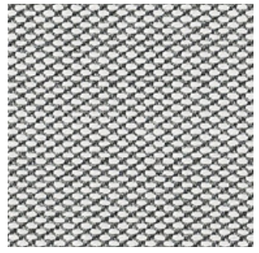
133

236

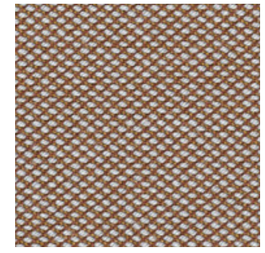
476

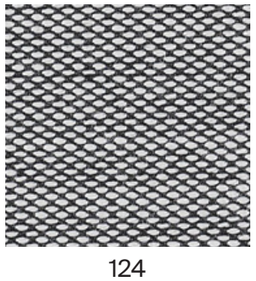
124

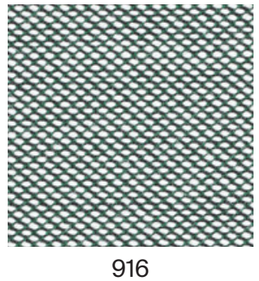
916

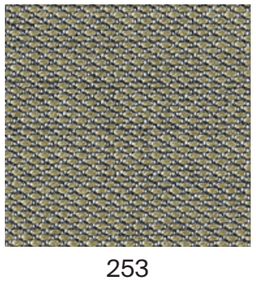
253

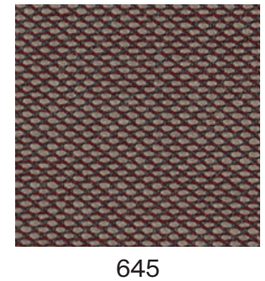
645

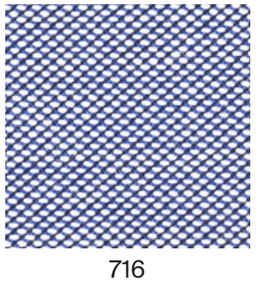
716

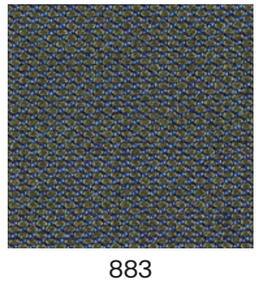
883

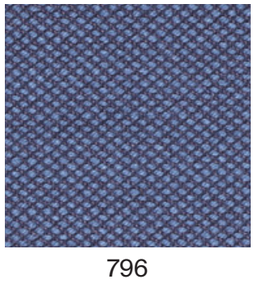
796

383

G6 - FIORD

By Kvadrat

TECHNICAL DATA

Designer:
Louise Sigvardt & Tone Barnung.
Composition:
92% new wool, 8% nylon.
Light fastness:
5 - 7, ISO 105-B02.
Abrasion:
60.000 Martindale EN ISO 12947.
Resistance to pilling:
4 - 5, EN ISO 12945.
Flammability:
AS/NZS 3837 class 2.
ASTM E84 Class A Adhered.
ASTM E84 Class A Unadhered.
BS 5852 crib 5 with treatment.
BS 5852 part 1.
EN 1021-1/2.
GB 50222 B1 with treatment (Chinese)
IMO FTP Code 2010:Part 8.
NF D 60 013.
NFPA 260
ÖNORM B1/Q1
SN 198 898 5.3 with treatment
UNI 9175 1IM.
US Cal. Bull. 117-2013.
Environment:
Complies with EU ecolabel “The Flower”
100% free of heavy metals.

Width: 140cm
Weight: 500gr/m²

***Batch to batch variations may occur within commercial tolerances.

Note:
- The real colours and tones of the fabrics may differ from the digital image due to the scan process and the colour calibration of the different screens. Always request real fabric samples before ordering.
- Consult our Fabric and Leather Matrix to know about the availability of this material by product line.

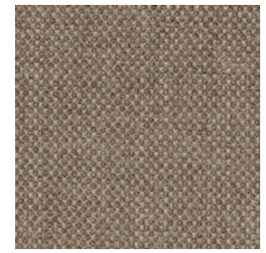
271

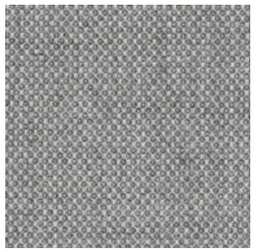
151

121

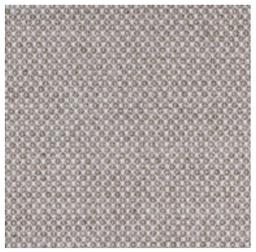
251

451

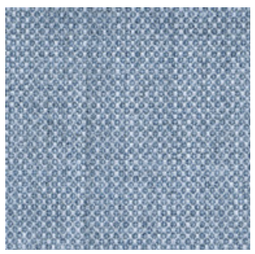
751

551

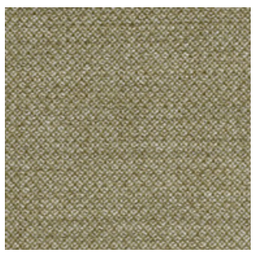
951

371

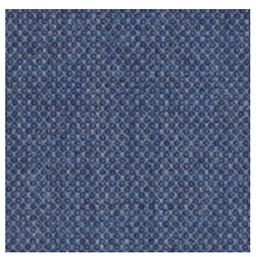
771

591

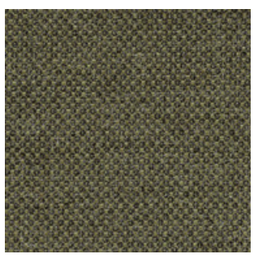
961

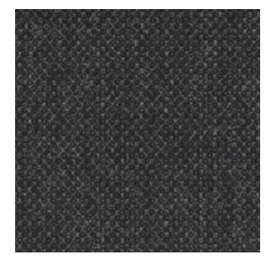
191

G7 - HALLINGDAL

By Kvadrat

TECHNICAL DATA

Designer:
Nanna Ditzel.
Composition:
70% new wool, 30% viscose.
Light fastness:
5 - 7 ISO 105-B02.
Abrasion:
100.000 Martindale EN ISO 12947.
Resistance to pilling:
3, EN ISO 12945.
Flammability:
AS/NZS 1530.3.
AS/NZS 3837.
BS 5852 Crib 5.
BS5852 part 1.
DIN 4102 B2.
EN 1021-1/2.
IMO FTP Code 2010: Part 8.
NF D 60 013.
NFPA 260.
Önorm B1/Q1.
SN 198 898 5.3 with treatment.
UNI 9175 1IM.
US Cal. Bull. 117 – 2013.
Environment:
Complies with EU ecolabel “The Flower”.

Width: 140cm
Weight: 795gr/m²

***Batch to batch variations may occur within commercial tolerances.

Note:
- The real colours and tones of the fabrics may differ from the digital image due to the scan process and the colour calibration of the different screens. Always request real fabric samples before ordering.
- Consult our Fabric and Leather Matrix to know about the availability of this material by product line.

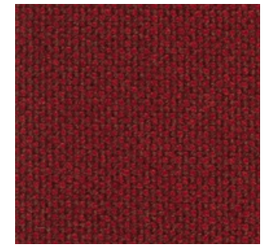
687

200

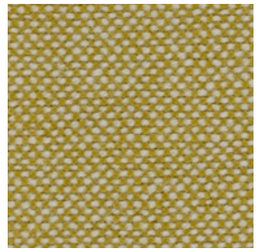
407

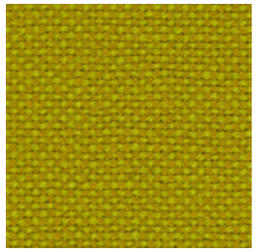
420

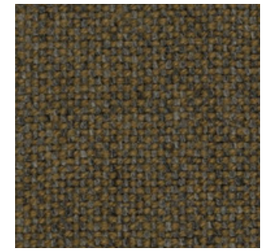
227

100

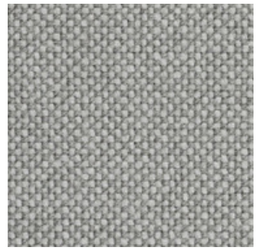
123

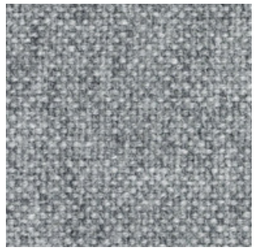
130

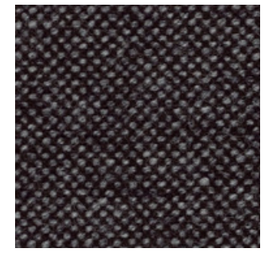
368

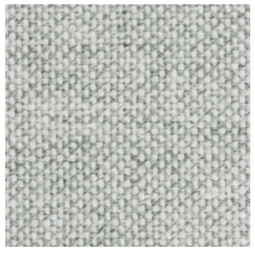
110

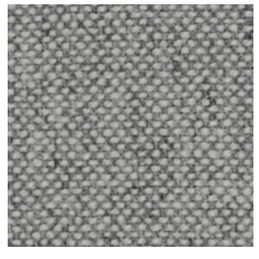
116

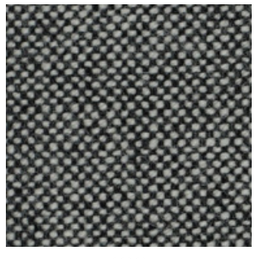
126

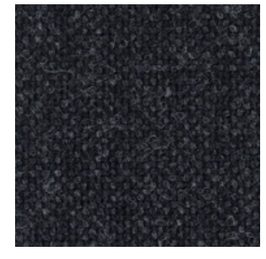
180

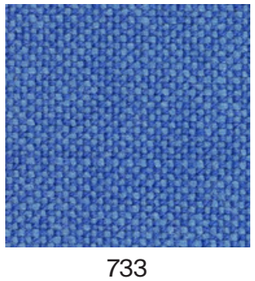
733

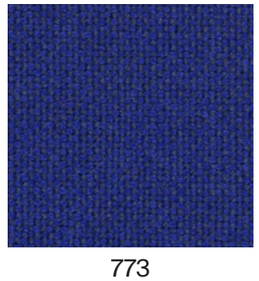
773

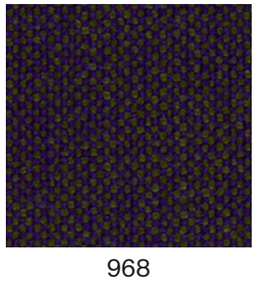
968

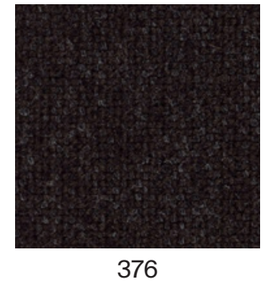
376

G10 - LEATHER

TECHNICAL DATA

Composition:
Cow leather.
Light fastness:
≥4/5, UNI EN ISO 105B02.
Fastness to rubbing:
Wet ≥4 (150 cycles).
Dry ≥4 (500 cycles).
Perspiration ≥4 (80 cycles), UNI EN ISO 11640: 1998 - 11641 (pH8).
Tear strength:
>20N, EN ISO 3377-1.
Determination of PH:
>3,5, EN ISO 4045.
Adhesion of the finish:
≥2, UNI EN ISO 11644.
Determination of dry ex resistance:
Without damage, UNI EN ISO 5402.
Flammability:
Ignition source 0 (cigarette).
Ignition source 1 (match).
BS 5852-1979.
BS EN 1021-1-2:2006.
Thickness:
0,9 - 1,1mm
Average surface:
4,8 - 5,0m^2
Maintenance:
Wash with neutral soap and water or with a cleaning product for leather.

***Batch to batch variations may occur within commercial tolerances.

Note:
- The real colours and tones of the fabrics may differ from the digital image due to the scan process and the colour calibration of the different screens. Always request a real leather sample before ordering.
- Consult our Fabric and Leather Matrix to know about the availability of this material by product line.

207

214

218

224

201

216

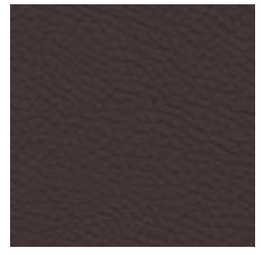
203

219

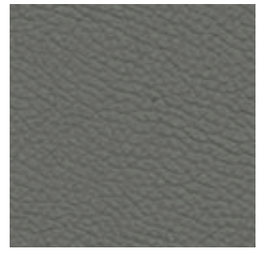
208

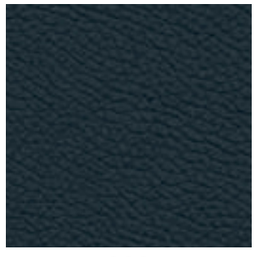
209

204

G11 - LEATHER

TECHNICAL DATA

Composition:
Cow leather.
Light fastness:
≥5, UNI EN ISO 105B02.
Fastness to rubbing:
Wet ≥4 (80 cycles).
Dry ≥4 (500 cycles).
Perspiration ≥4 (50 cycles), UNI EN ISO 11640 - 11641.
Tear strength:
≥20N, EN ISO 3377-1.
Determination of PH:
≥3,5 ≤0,7 EN ISO 4045.
Adhesion of the finish:
≥2,5N / 10mm, UNI EN ISO 11644.
Determination of dry flex resistance:
>50.000 cycles, UNI EN ISO 5402-1.
Flammability:
Ignition source 0 (cigarette)
Ignition source 1 (match), BS 5852-1:79.
Thickness:
0,9 - 1,1mm
Average surface:
4,8 - 5,0m^2
Maintenance:
Wash with neutral soap and water or with a cleaning product for leather.

***Batch to batch variations may occur within commercial tolerances.

333

348

346

320

331

332

344

324

362

375

326

317

321

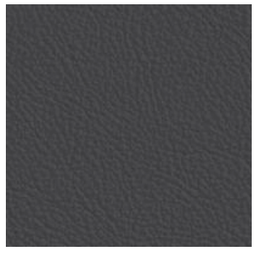
325

328

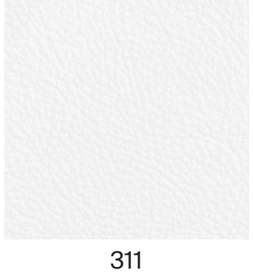
311

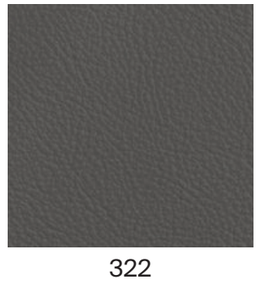
322

357

358

Note:
- The real colours and tones of the fabrics may differ from the digital image due to the scan process and the colour calibration of the different screens. Always request a real leather sample before ordering.
- Consult our Fabric and Leather Matrix to know about the availability of this material by product line.